 सत्यमेव जयते	<b>राजस्थान राजपत्र</b> <b>विशेषांक</b>	<b>RAJASTHAN GAZETTE</b> <b>Extraordinary</b>
	<b>साधिकार प्रकाशित</b>	<b>Published by Authority</b>
	फाल्गुन 10, गुरुवार, शाके 1945-फरवरी 29, 2024 <i>Phalguna 10 Thursday, Saka 1945- February 29, 2024</i>	

भाग 4 (ग)

उप-खण्ड(II)

राज्य सरकार तथा अन्य राज्य प्राधिकारियों द्वारा जारी किये गये कानूनी आदेश तथा  
अधिसूचनाएं।

**Department of Environment and Climate Change**  
Notification

**Jaipur, February 19, 2024**

**S.O.573** .- Whereas the draft notification of the Temran wetland, situated in Village Temran, Tehsil Bagidora, district Banswara Rajasthan was published as required by rule 7 of the Wetland (Conservation and Management) Rules, 2017 read with the Environment (Protection) Act, 1986 (Central Act No. 29 of 1986), vide notification number F.No.6(3)Env/2023 dated 19.05.2023 in the Rajasthan Gazette, Extraordinary, Part 4 (ga), sub-part (II) S.O. 78 dated 30.05.2023, inviting objections and suggestions from all persons likely to be affected thereby before expiry of the period of sixty days from the date on which the copies of the said notification were made available to the public.

And whereas, copies of the Gazette in which the said notification was published were made available to the public on the 30.05.2023.

And whereas, no objections and suggestions were received on the said Draft Notification.

Now therefore, in exercise of the powers conferred by rule 7 of the Wetland (Conservation and Management) Rules, 2017 read with provisions of the Environment (Protection) Act, 1986 (Central Act No. 29 of 1986), the State Government hereby notifies Temran wetland, situated in Village Temran, Tehsil Bagidora, district Banswara Rajasthan as a wetland and that,-

- (i) the extent of the wetland /wetland complex and its zone of influence shall be as described in Schedule-I of this notification;
- (ii) the activities prohibited within the wetland and its zone of influence shall be as listed in Schedule-II of this notification;
- (iii) the activities regulated within the wetland and its zone of influence, i.e. permitted only with permission of the State Government shall be as listed in Schedule-III of this notification. Request for permission for regulated activities may be made to the District Environment Committee headed by the District Collector; and
- (iv) the State Wetland Authority, Rajasthan shall monitor the enforcement of the provisions of this notification.

**Schedule-I**

**Temran Wetland Complex comprising of total area of 9.89 Hectare within the following boundary delineation:-**

**The geo-coordinates of Temran Wetland of Banswara , Rajasthan**

Temran		
S.no	Latitude	Longitude
1	23.355520	74.111232
2	23.355082	74.110655
3	23.354974	74.109793
4	23.354359	74.109231
5	23.353886	74.108528
6	23.354484	74.107955
7	23.354909	74.107235
8	23.355413	74.107120
9	23.355917	74.107918
10	23.356297	74.108784
11	23.356320	74.109712
12	23.356404	74.110637
13	23.356911	74.111395
14	23.357104	74.112153
15	23.356479	74.111686
16	23.356008	74.112450
17	23.355407	74.113096
18	23.354974	74.112592
19	23.354623	74.112223

**Details of Catchment Area/Zone of Influence of Temran Wetland falling within the boundary limit of Banswara, Rajasthan:-**

**Total Area Of = 21.81**

**The geo-coordinates Zone of influence of Temran Wetland**

Temran		
S.no	Latitude	Longitude
1	23.353186	74.107739
2	23.353876	74.107175
3	23.354227	74.106355
4	23.354981	74.105890
5	23.355827	74.106128
6	23.356363	74.106901
7	23.356870	74.107702
8	23.357179	74.108606
9	23.357267	74.109546
10	23.357343	74.110498
11	23.357956	74.111204
12	23.358127	74.112134
13	23.357669	74.112938
14	23.356808	74.113111
15	23.356132	74.113692
16	23.355363	74.114160
17	23.354525	74.113901
18	23.353896	74.113261
19	23.353539	74.112399
20	23.353918	74.111550
21	23.354078	74.110781
22	23.353859	74.110080
23	23.353201	74.109453

**The detailed Map of Temran Wetland and its Zone of Influence is annexed herewith as Schedule-I ('A').**

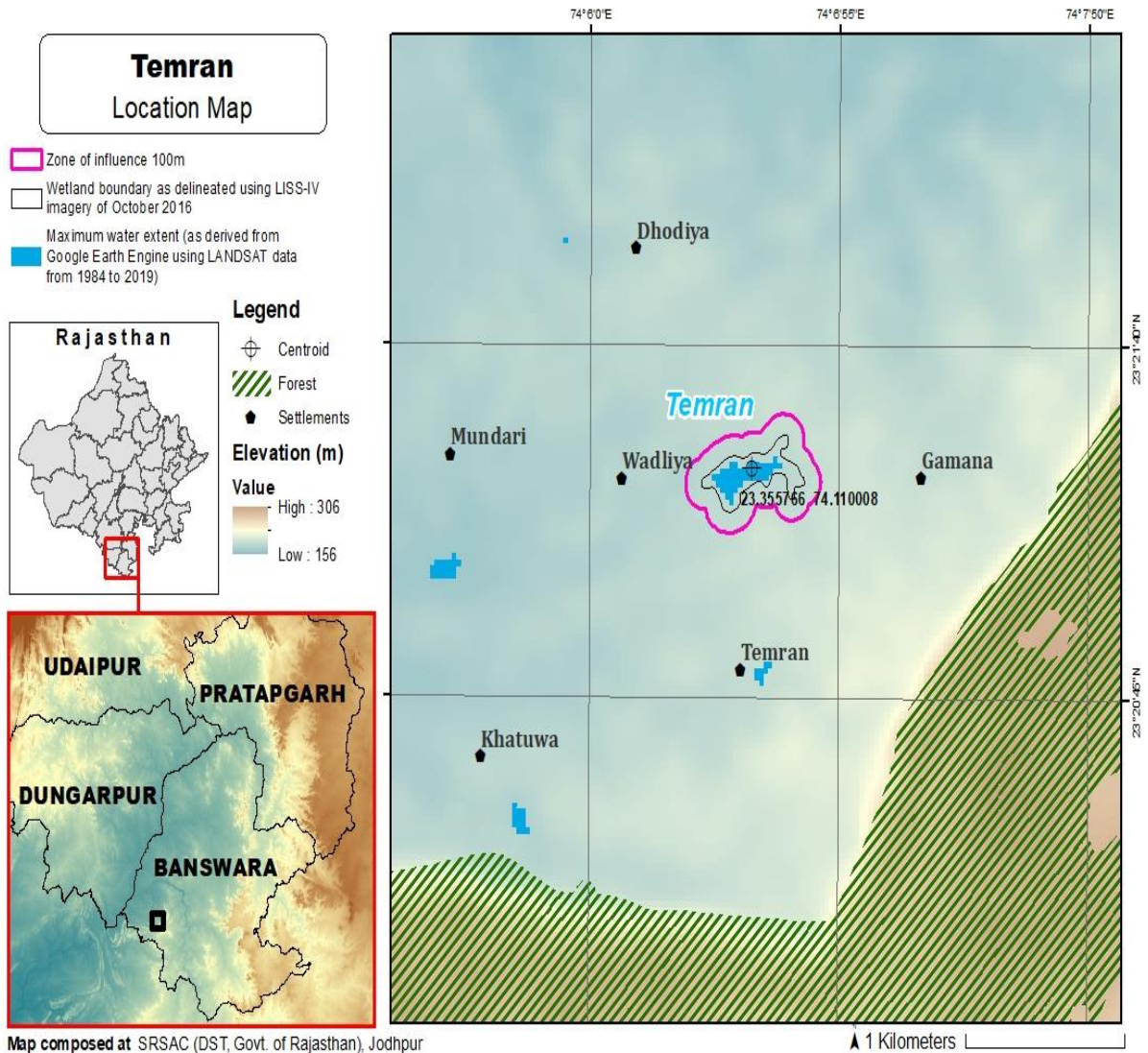

**Schedule – II****Prohibited Activities in Temran Wetland :-**

1. Conversion for non wetland uses including encroachments of any kind;
2. Setting up of any new industry and expansion of existing industries;
3. Manufacture or/and handling or/and storage or/and disposal of construction and demolition waste covered under the Construction and Demolition Waste Management Rules, 2016; hazardous substances covered under the Manufacture, Storage and Import of Hazardous Chemical Rules, 1989 or the Rules for Manufacture, Use, Import, Export and Storage of Hazardous Microorganism Genetically Engineered organized or cells, 1989 or the Hazardous Waste (Management, Handling and Transboundary Movement) Rules, 2008; electronic waste covered under the E-Waste (Management) Rules 2016; plastic waste covered under Plastic Waste (Management) Rules, 2016;
4. Solid waste storage and disposal;
5. Discharge of untreated waste and effluents from industries, cities, towns, villages and other human settlements;
6. Any construction of permanent nature except for boat jetties within fifty metres from the mean high flood level observed in the past ten years calculated from the date of commencement of these rules;
7. Commercial mining, stone quarrying and crushing units
8. Commercial water extraction Establishment of large scale commercial livestock and poultry farms;
9. Reducing area/ capacity of the water body;
10. Feeding of fishes and migratory birds by the public;
11. Any type of poaching.

**Prohibited Activities in Catchment Area/Zone of Influence :-**

1. Discharge of untreated Solid/liquid waste and effluents;
2. Manufacture or/and handling or/and storage or/and disposal of construction and demolition waste covered under the Construction and Demolition Waste Management Rules, 2016; hazardous substances covered under the Manufacture, Storage and Import of Hazardous Chemical Rules, 1989 or the Rules for Manufacture, Use, Import, Export and Storage of Hazardous Microorganism Genetically Engineered organized or cells, 1989 or the Hazardous Waste (Management, Handling and Transboundary Movement) Rules, 2008; electronic waste covered under the E-Waste (Management) Rules 2016; plastic waste covered under Plastic Waste (Management) Rules, 2016;
3. Extraction of commercial water including groundwater.
4. Any type of poaching;

**Schedule – III****Regulated Activities in Temran Wetland :-**

1. Fisheries;
2. Plying of boats;
3. Desilting;
4. Construction of temporary structures;
5. Water extraction for certain purposes.

**Regulated Activities in Catchment Area/Zone of Influence :-**

1. Conversion of land for any type of construction;
2. Setting up of any new industries and expansion of existing industries;
3. Mining.

**[F.No.6 (3) Env/2023]**  
**By order of the Governor,**

Shikhar Agrawal,  
**Additional Chief Secretary to the Government.**

---

**Government Central Press, Jaipur.**